



# The Congregation Mishkan Israel

*More than a place. We're a community.*

SEPTEMBER/OCTOBER 2021

Series 106 Number 1

## High Holy Day Special Edition

Selichot Community Service • Saturday, August 28

Erev Rosh Hashanah Service - Traditional • Monday, September 6

Erev Rosh Hashanah Service – Contemporary • Monday, September 6

Rosh Hashanah Services • Tuesday, September 7

Rosh Hashanah Second Day Service • Wednesday, September 8

Tashlich Service • Wednesday, September 8

Memorial Service • Sunday, September 12

Kol Nidre Service • Wednesday, September 15

Yom Kippur Services • Thursday, September 16

Sukkot Service • Tuesday, September 21

Simchat Torah Service • Wednesday, September 26

Simchat Torah Service with Yizkor • Tuesday, September 28



**For complete event listings go to the High Holy Day Guide on page 9.**



## MEMBERSHIP CORNER WELCOME TO NEW MEMBERS

The Congregation extends a warm welcome to new members: Sarah Darer; Brooks & Marissa Udelsman and son, Rowan.

## SIMCHAS!

Mazel Tov to David & Ruth Sack on the birth of their twin grandchildren, Jacob Ezra and Joanna Lynn Sack.



## PULPIT FLOWERS



One of the nicest ways to honor a special occasion is to sponsor pulpit flowers for services.

Congregation Mishkan Israel is grateful to the following Flower Sponsors:

**Flowers for all High Holy Days** are sponsored in memory of Dr. and Mrs. Louis R. Gans, Dr. Alan Gans and Audrey Gans Saidel.

Flowers also sponsored by Richard & Nedra Gusenburg in memory of their daughter, Cheryl Gusenburg.

**Rosh Hashanah:** Flowers are sponsored by Jimmy Shure

**Yom Kippur:** Flowers are sponsored by Sarah Greenblatt in memory of her mother, Evelyn Greenblatt.

To arrange for your sponsorship, contact Sarah at (203) 288-3877 or [slegassey@cmihamden.org](mailto:slegassey@cmihamden.org)



## SPECIAL MLK CELEBRATION!

### 60 Years of Hope on Ridge Road

*A celebration of Dr. Martin Luther King Jr.'s legacy and impact at CMI.*

Join us for a weekend of celebration, worship and learning to commemorate the 60th anniversary of Dr. King speaking at CMI as we re-dedicate our building and our community to the pursuit of justice.

### Thursday, October 21, 7:00 PM

**60 Years of Tzedek.** Remembering Dr. King's visit and re-committing ourselves to pursue justice (*tzedek*).

### Friday, October 22, 5:30 PM

**60 Years of Avodah.** Celebrating the anniversary of our building, its recent listing on the National Historic Register, and all of the sacred work (*avodah*) we have accomplished as a community.

### Saturday and Sunday, October 23-24

**60 Years of Kehilah.** Committing ourselves to participate in the life of our community (*kehilah*) by continuing our Racial Justice education.

## PROTOCOL FOR MI SHEBERACH (HEALING PRAYER) LIST

To add or delete a name to our Mi Sheberach (healing prayer) list that is read at services, please call Rabbi's office at (203) 288-3877. You must have permission from the individual to have their name read in public. (There is always the Hebrew option as well.) Names will remain on the list for one month, unless renewed or requested to be deleted.



## A MESSAGE FROM THE RABBI

### Rabbi Brian P. Immerman

This is a year of turning: turning to reflect upon our past and then turning to embrace our future.

This concept is embodied in *teshuvah*, our process of repentance throughout our High Holy Days. According to Rabbi Eliezar, *teshuvah* was created even before God began to create the world. Our existence depends so much upon our ability to reflect, reconsider, and return to our best selves that it was a necessary building block of creation. Contained within the word *teshuvah* is the root *shuv* (*shin, vav, vet*), meaning to turn. *Teshuvah* often compels us to reorient ourselves on our journeys in order not to make the same mistakes twice. Or for the third or fourth or fifth time as it often seems.

As our country is reopening after a long period of isolation, *teshuvah* can help us find the paths that not only prevent us from making mistakes, but those that fill us and our world with joy, blessings and wholeness. Just as when Adam and Chava ate from the tree of knowledge and their eyes were opened to the fact that they were naked, the pandemic opened many of our eyes to what may have been missing all along. Throughout the past year I have heard countless stories of those who, when turning left and right and seeing no one, were reminded about the importance of community.

In Judaism, we find four Hebrew words that we often translate as community, gathering, group or people: *kehillah, eidah, tzibbor, and am*. Some of these groupings are unbreakable: as an *am*, a people, all Jews are connected to and responsible for one another. According to Rabbi Lord Jonathan Sacks of blessed memory, *Kehillah, eidah* and *tzibbor*, however, imply connection based upon commonalities, either in similarity or purpose. Our connection and commitment to our sacred community is one of our most important values. Important both for the gifts we give and for the gifts that we receive. Whether it was making or receiving phone calls from our Chesed team, participating or listening to worship services, teaching or listening

in Torah study, leading or sharing during our confronting racism series, growing and donating produce from the peah garden and so much more, each one of us at CMI helped our community and ourselves survive these past 19 months. When we are part of CMI, we are never alone.

Even though hundreds participated in last year's High Holy Day services online, it was very lonely for Cantor Giglio, myself and the rest of the CMI team. Staring into a camera, even though I could see a few people on our screen, did not fill us up as we often feel during Rosh Hashanah and Yom Kippur. I am overwhelmed that our sanctuary will once again be filled for in-person High Holy Day services, that we will welcome our students back for in-person learning, and that our Brotherhood of Men and Women will continue serving bagels and coffee on Sunday mornings. As we turn to remember what was, we will also turn to embrace what will be. We will continue to offer multi-access worship and learning, both in person and over Zoom or Livestream. You can choose to participate in person or online whether you do not feel comfortable returning yet, you are travelling, or it is simply more convenient. No matter how we connect, each moment offers us the chance for sacred connection with others.

This High Holy Days will be one of *teshuvah* – turning, returning, reflecting and learning how we can be our best selves and our best as a community. Jenny, Maggie, Aiden and I wish you a *Shanah Tovah u'Metukah*, a sweet, healthy and happy new year.

## INTRODUCTION TO JUDAISM

CMI is excited to once again partner with other congregations to offer a community Introduction to Judaism Class. This class will allow you to learn more about your Jewish heritage or prepare you or a loved one for the process of conversion with Rabbi Immerman.





## CANTOR'S NOTES

### Cantor Arthur Giglio

I am excited to say that we have now gone into a post COVID period and that means *returning to shul*. Yet, the excitement is tempered by the fact that it will be a measured opening, determined by the virus status and health guidelines. I cannot wait to see all my little friends running gleefully once more down our infamously long hallways and hear their sweet voices in song in the choir room. We have returned to services inside the sanctuary and that is the first step to bringing our community back home and together. Hopefully, I will soon be studying and learning in person with my B'mitzvah students. We have been very blessed that we live in a time when technology (Zoom), was available to keep us all connected during the pandemic. We created a CMI cyberworld, were brought into everyone's home and it was so much fun. Yet, there is no substitute to being in person, shaking a hand, patting a back, feeling a hug, giving a smile, having a laugh, hearing a story and shedding a tear. That is why we all come together and must continue to do so. We are a *community* and personal human contact is what our community craves and needs.

The High Holy Days are here *very early* this year. The wonderful *Community Selichot* service of reflection and preparation for the High Holy Days is on *Saturday August 28<sup>th</sup>* and the first night of Rosh Hashanah in on *Monday September 6<sup>th</sup>*, which just also happens to be Labor Day. This will be the holiday of holidays! Especially because there will be an *extra* Rosh Hashanah Evening service with *David Chevan and the Afro-Semitic experience*. Whenever they participate in a service, it is a musical and spiritual awakening. Having them for the Jewish New Year can only mean we are in for a year of joy and wonder! We will also be having our traditional service and I am overjoyed to announce the return of the High

*Continued on page 15...*



## PRESIDENT'S MESSAGE

### Michael Dimenstein

The beauty of the High Holy Days, accompanied by the splendor of ancient sounds of the shofar and festival music that fill our hearts and homes, is still with us. We are commanded to seek forgiveness and to return to righteous living—the concept of *teshuvah*. Before the spirit of *teshuvah* leaves us for the colors of autumn and shorter days, we might ask ourselves how best to re-engage with our congregation.

The Torah describes various types of communities and what drives members of the community to assemble as they do. One model is a *kehilah*, which refers to a community of diverse people who come together for a common purpose. Rabbi Lord Jonathan Sacks, of blessed memory, the late member of the British parliament and former chief rabbi of the Commonwealth said, “*the beauty of a kehilah is that when it is driven by constructive purpose, it gathers together the distinct and separate contributions of many individuals, so that each can say, ‘I helped to make this’.*”

CMI is blessed to have within our congregation a host of volunteers who together, exemplify members of a *kehilah* at its best. The range of opportunities to volunteer is as great as the extensive and diverse talents that our members possess. Whether your passion is social justice, community service, cooking, gardening, the environment, music, art or any combination of these, there are opportunities to pursue these interests with a team of others who share the excitement of doing good work for good purpose.

Our Brotherhood of Men and Women has a long history of planning activities that support our CMI community through performing the *mitzvot* of *tzedakah* through a combination of events, fellowship and good deeds. The Shabbat & Holiday Welcome Team of greeters try to ensure that all who attend worship services at our temple

*Continued on page 15...*

## SOCIAL ACTION NEWS

### **Jewish Family Service COVID-19 Vaccine Assistance**

We have partnered with Jewish Family Services to help our community navigate the complex system of COVID vaccinations. Judaism teaches us that we should do everything we can to save a life, whether our own or another's and CMI is here to assist you. If you need assistance in making an appointment or with transportation, we are here to help. For help with vaccination appointments, please call JFS directly at 203-389-5599 or for help with transportation, please reach out to Rabbi Immerman at [rabbi@cmihamden.org](mailto:rabbi@cmihamden.org) or by calling the office at 203-288-3877.

### **JEWISH COMMUNITY ALLIANCE FOR REFUGEE RESETTLEMENT (JCARR)**

JCARR continues to support our 4 families during this pandemic crisis as well as prepare for the possibility of a new Family.

#### **FAMILY 1**

Dad has passed his GED and is applying to Gateway as well as looking for a new Job. The two girls will be participating in gymnastic classes and horseback riding and Faisal will be attending a week-long soccer program.

#### **FAMILY 2**

Mom has passed her CNA certification. The eldest daughter is a CIT at Eli Whitney Museum Program and is enjoying the program and getting to know the other staff members. The two boys will be attending summer programs, the oldest is in an ACES summer program and the youngest will go to Hamden YMCA Camp.

#### **FAMILY 3**

Ismael and Maeda continue to enjoy their new home at The Towers and have become familiar with the various programs. They love being able to sit outside and enjoy the fresh air and garden. Now that 94% of the residents have been vaccinated, we have been able to resume visiting with them.

#### **FAMILY 4**

The two older girls are in a summer camp program and enjoying the activities, including tennis, and

interacting with the other children.

JCARR volunteers have been carpooling all children to camp which has given us the opportunity to reacquaint ourselves with them. We are thankful for all those who have been providing this much needed service. Volunteers will also help to ensure that the yard at Family 4's house is clean and safe for the children.

Your donations will enable JCARR to continue to do what we do – support refugee and asylum-seeking families as they build new lives in our community. All donations to JCARR will help meet family needs. To make an online donation, go to <https://jewishnewhaven.org/refugee-resettlement/give>. Or send checks, payable to The Jewish Federation, with JCARR in the memo line, to The Jewish Federation, 360 Amity Road, Woodbridge, 06525. Attention: Amy Holtz. We greatly appreciate your generous donations! For more information, please contact Lina Lawall at 203-271-2610 or Sue Millen at 203-288-9797.



The graphic features a central image of hands holding a yellow citron and green herbs. The text "Happy Sukkot" is written in a large, elegant green script. Below this, the details for the Sukkot Service are listed: "Sukkot Service Tuesday, September 21 10:30 a.m." and "Yizkor Service Tuesday, September 28 10:30 a.m." The background is white with faint green palm fronds. At the bottom, there is a small image of a lulav and a citron, and the website address "CMI • 785 Ridge Road Hamden, CT 06517 • 203-288-3877 • www.cmihamden.org".



## NURSERY SCHOOL NEWS

**Susan Witten Nason**  
**Early Childhood Director**

We have had a busy summer here at MINS. Lots of water play, laughter and popsicles!

We are excited about seeing old friends and meeting new friends in the new school year. We look forward to celebrating Rosh Hashanah and having Sukkot under the Sukkah. After the past year, we are looking forward to getting back to normal, in whatever new fashion that means!

Shanah Tova and Chag Sameach to all.



## YOUTH NEWS – Welcome Rebecca Liss!

Hello, I am Rebecca, CMI's new Membership and Teen Engagement Coordinator.

I have recently returned

to Connecticut after four years of study in the United Kingdom, where I completed a Bachelor's in Education and Criminology and a Master's in Criminal Justice Policy. My other passions lie in interfaith work, singing, and yoga. The CMI community has welcomed me with open arms, and I cannot wait to meet our new incoming class! This Fall I will be working on a new comparative religion curriculum for the incoming 9th graders, as well as a new program for 11th and 12th graders. I am hoping to introduce some fresh ideas and discussion into the classroom. I look forward to meeting each one of you this coming Fall.



## RELIGIOUS SCHOOL NEWS

**Michelle Goldstein**  
**Religious School Director**

I want to start with a quick reflection and thank you. While we have not been physically present for a long time, our

community has felt anything but empty. Our children and families have diligently maintained our sacred community with 72 students logging in on Sundays and 36 on Tuesdays for the duration of last year. I witnessed and participated in meaningful conversations that dove to depths of soul and identity searching. I admired and respected our students who shared openly their opinions, their journeys, their insecurities, and themselves. What a place this is. We are so blessed to be in a place such as this. A place that fills one another, that provides solace in times of need, joy in times of celebration, comfort in times of healing. I know that for me personally, listening to the Mi Sheberach each week during services provided me with a moment of ease, a moment where the community held my burdens so I could let them go for just a moment. I am so grateful for those three minutes each week and so grateful for you. Thank you.

What a welcome beginning this new year is. A time to start again in more ways than one. I am ecstatic to have our Religious School be returning to in person learning and to hear children's voices up and down our hallways. This year, we are running some of our classrooms out of different locations utilizing spaces in the building to meet our distancing and safety needs. We are thrilled to be together again! Our 4<sup>th</sup>-7<sup>th</sup> graders will be embarking in a new to us Hebrew program called Mitkadem. Students will be working in peer groups with adult support to guide learning at their individual pace. In addition to a new Hebrew program, Judaica is taking a new approach learning through values. There are going to be some Zoom sessions available for parents to learn more about what this looks like and how to incorporate what we are doing at Religious School in your homes!

Continued on page 7...



## MAZEL TOV TO OUR NEWEST B' MITZVAH



Levi York  
September 4, 2021  
Son of Annie Wareck & Iain York

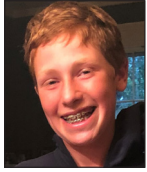

Maxwell Iron Alderman  
September 25, 2021  
Son of Suzanne & Jason Alderman



Ruby Weiss  
October 2, 2021  
Child of Erica & Gordon Weiss

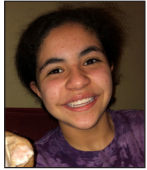

Mia Baldwin  
October 9, 2021  
Daughter of Meredith Gavrin  
& Greg Baldwin



Ada Semmel  
October 30, 2021  
Daughter of Stuart Semmel  
& Tina Lu

## RELIGIOUS SCHOOL *continued...*

Our High School programming is also back up and running with new opportunities for our students. Madrichim will be once again in our classrooms helping our teachers and setting the example for our students. Our 8<sup>th</sup> graders can learn more about mitzvot, tzedakah and our community. They will be spending the fall semester in the classroom and the spring semester learning with their feet. The 9<sup>th</sup> graders will be learning about comparative religions and comparative Judaism, while the 10<sup>th</sup> grade will be able to participate in confirmation. There is even a new program for 11<sup>th</sup> and 12<sup>th</sup> graders incorporating leaders in our community and their impact! Certainly an exciting year of programming.

I cannot wait to see you all on Sunday, September 19<sup>th</sup> for our opening day of Religious School. CMI High starts the week of October 3<sup>rd</sup> and Hebrew school on Tuesdays starts October 5<sup>th</sup>. Until then, be well.

## CMI LIVESTREAMS SERVICES

We livestream services so that members and friends may enjoy services and the holidays. Regular services are available for viewing on your computer or mobile device. Simply go to <http://cmihamden.org/worship/livestream/>. Copies of past services are available under the Archived Videos tab. If you do take advantage of this service, please let us know of your experience.

The implementation of livestreaming capability was made possible in part by a grant from the Jewish Home Building Fund Corporation.

## CONNECT WITH CMI ONLINE

Keep up-to-date with all CMI events. Check our website regularly at [cmihamden.org](http://cmihamden.org). You will find announcements, upcoming events, calendar, worship service times, and contact information. New members can join the congregation, and everyone can register for religious school and nursery school, pay your bills and make contributions.

We have several e-newsletters to keep our congregational family informed of upcoming events, recent passings, and school events. If you're not currently receiving our e-newsletters, contact Sarah at [slegassey@cmihamden.org](mailto:slegassey@cmihamden.org) so that you can get on the distribution list.

CMI is on Facebook. Click the icon on our website or go to <http://www.facebook.com/cmihamden>. You'll want to "like" us.





## Shanah Tovah – Happy New Year! Your Guide to High Holy Days at CMI

**We are excited to welcome our community home to celebrate High Holy Days 5782!**

In Exodus, God commands the Israelites to “make for Me a holy space that I may dwell among them. (Ex. 25:8)” While we certainly feel God’s presence wherever we gather as a community; in our parking lot, patio, or of course over Zoom, nothing can compare to the sounds of friends and family praying in unison, hearing Cantor Giglio sing Avinu Malkeinu or watching the sun streaming through the stained glass. We cannot wait to be back in person for the High Holy Days this fall.

We know that not everyone feels comfortable joining us in-person, or that some simply want to join us at home for comfort or convenience, so we will continue providing access to services via Zoom and the Livestream. All in-person adult education classes this fall will also be offered via Zoom as well.

We continue to monitor local COVID precautions and per the recommendations of our reopening task force we will require everyone to wear masks as well as provide for people to be physically spread out in our sanctuary. Tickets will arrive digitally or physically in mid-August to members who have made 25% of their membership commitment or have set up a recurring payment plan. Thank you for being a vital part of our community and know that your presence and participation, whether in our home or yours, allows God’s presence to dwell among us.

*L’shanah Tovah u’metukah v’b’tikvah,*  
Wishing you a happy, sweet, and healthy new year,

Rabbi Brian P. Immerman  
Cantor Arthur Giglio  
Michael Dimenstein, President





# High Holy Day Schedule

**Selichot Community Service - Saturday, August 28<sup>th</sup>, 7:00pm**

## Memorial Service

Sunday, September 12<sup>th</sup>, 10:30am:

Our services is held at the CMI Cemetery, 701 Whalley Ave in New Haven

## Rosh Hashanah

### Monday, September 6<sup>th</sup>

6:00pm Traditional Service\*

8:00pm Contemporary Service\*

### Tuesday, September 7<sup>th</sup>

10:00am Morning Service\*

2:00pm Family Service

### Wednesday, September 8<sup>th</sup>

10:00am Second Day RH Service

12:30pm Tashlich at the Bridge  
behind Eli Whitney Museum,  
915 Whitney Ave, Hamden



## Yom Kippur

### Wednesday, September 15<sup>th</sup>

8:00pm Kol Nidre Service\*

### Thursday, September 16<sup>th</sup>

10:00am Morning Service\*

12:30pm Reflection Service

2:00pm Adult Study with  
Professor Shelly Kagan

2:00pm Family Service

3:30pm Afternoon Service

5:15pm Yizkor (Memorial) &  
Neilah (Concluding)

## Sukkot

### Tuesday, September 21<sup>st</sup>

10:30am Sukkot Service

## Simchat Torah

### Sunday, September 26<sup>th</sup>

6:00pm Simchat Torah Services

### Tuesday, September 28<sup>th</sup>

10:30am Simchat Torah with  
Yizkor Services

# What to Expect

## Traditional Services

Congregation Mishkan Israel's traditional High Holy Day service. Experience the power and spirituality of the holidays with Rabbi Immerman and Cantor Gigilio.

## Family Services

A worship opportunity for the entire family on the day of each holiday with the clergy and a special story.

## Erev Rosh Hashanah Contemporary Service

We are excited to welcome in the new year in a whole new way with the Afro-Semitic Experience! Join us for a spirited service with a band, visual tefilah, and of course Rabbi Immerman and Cantor Gigilio. Rabbi Immerman will deliver the same sermon at both services.

## Memorial Service

Each year we gather at the CMI cemetery to remember our loved ones whose memory we hold close during these sacred days.

## Selichot - Saturday, August 28th at 7:00pm

We prepare for the High Holy Day Season of personal reflection on the Saturday night before Rosh Hashanah. Join us for a conversation with Rev. Steven Cousins, who is on the ADL Board, to discuss Anti-Semitism and Racial Justice followed by a service.

## Second Day Rosh Hashanah Tashlich

Join us on the second day of Rosh Hashanah at CMI for a service in the sanctuary followed by tashlich, casting of our transgressions, at the bridge at Eli Whitney Museum and prepare ourselves for Yom Kippur.

## Shabbat Shuvah

The Shabbat between Rosh Hashanah and Yom Kippur is called the "Shabbat of returning". This acknowledges the fact that we are in a time of *t'shuva*—returning to the be the very best versions of ourselves.

## Kol Nidre

The name of the prayer which begins Yom Kippur and the name by which we often refer to the Yom Kippur evening service

## Yom Kippur Study Session

Professor Shelly Kagan will lead a meaningful and interesting group text study.

## Yom Kippur Reflection Service

The reflection service provides an opportunity for us to reflect on the past, present, and future with the aid of original and thoughtfully selected writings and music by members of our congregation. Community participation is essential – to sign up please contact Stan Friedman at stanf24@hotmail.com

## Yizkor Service

During Yizkor we remember our loved ones who are no longer with us. We will read the names of our congregants who have passed away since the last High Holy Days. If you wish the names of others who have passed away since September 2020 to be read out loud at this Memorial Service, please call or send the names to Sarah Legassey by Wednesday, September 1.

## Yom Kippur Afternoon: Mincha, Yizkor, Neilah

We hope that everyone will join us for Yom Kippur afternoon in worship filled with *t'shuva*, music, hope, the story of Jonah, followed by the yizkor service and concluding with neilah and Havdalah.

## CMI Memorial Book

Each year our community creates a book remembering all of those who are with us in spirit during the days of Awe. Visit [cmihamden.org/hhd](http://cmihamden.org/hhd) for the dedication form or call the CMI office.

## How to Register, Access and Participate in HHD at CMI

### Participate in Person:

**Tickets will be sent mid-August via email** to those who have registered and either set up a recurring payment plan or fulfilled one-quarter of their annual membership commitment.

You can also purchase additional tickets for family members and make an additional donation to cover the added expense of our multi-access HHD services this year by going to [cmihamden.org/hhd](http://cmihamden.org/hhd)

### Participate Online: Access Zoom/Livestream Services

You can access interactive High Holy Day services through our website [cmihamden.org/hhd](http://cmihamden.org/hhd) with the **password: shofar** . We will also livestream services for viewing only at [cmihamden.org/livestream](http://cmihamden.org/livestream).



In order to maximize participation, the prayers will all be on the screen, like Shabbat services. We will be using our prayer book Mishkan HaNefesh and each slide will have the corresponding page number identical to the prayerbooks we are using in the sanctuary.

### Tzedakah

As is our annual custom, we will be conducting a food drive these High Holy Days. By donating food, we hope to help those whose fast will not end at sundown. Bags will be handed out at Rosh Hashanah for you to fill and return on Yom Kippur. Please also consider donating to our Hunger Fund online at [cmihamden.org](http://cmihamden.org) or by sending on a check to CMI.

### For those needing extra assistance:

If you need transportation we can help! Submit a receipt to the office for your cab or uber fare for reimbursement. As always, we will have designated parking spaces for those who need it and if you require special seating, please call the office 203-288-3877 to request a reserved spot.



# September 2021

5	6 Office & School Closed 6:00 p.m. Erev Rosh Hashanah Traditional Service 8:00 p.m. Erev Rosh Hashanah Contemporary Service	7 Office & School Closed 10:00 a.m. Rosh Hashanah Morning Service 2:00 p.m. Family Service	8 Office Closed 10:00 a.m. Second Day Rosh Hashanah Service 12:30 p.m. Tashlich - Whitney Museum	9 10:00 a.m. Yom Kippur Morning Service 12:30 p.m. Reflection Service 2:00 p.m. Adult Study 2:00 p.m. Family Service 3:30 p.m. Afternoon Service 5:15 p.m. Yizkor & Neilah Service School & Office Closed	10 6:00 p.m. Shabbat Shuva	11 9:00 a.m. Torah Study 10:30 a.m. Tot Shabbat
12 10:30 a.m. Memorial Service, CMI Cemetery	13	14	15 8:00 p.m. Kol Nidre	16 10:00 a.m. Yom Kippur Morning Service 12:30 p.m. Reflection Service 2:00 p.m. Adult Study 2:00 p.m. Family Service 3:30 p.m. Afternoon Service 5:15 p.m. Yizkor & Neilah Service School & Office Closed	17 6:00 p.m. Evening Service	18 9:00 a.m. Torah Study
19 9:30 a.m. First Day of Religious School	20 8:30 a.m. Blood Drive	21 10:30 a.m. Sukkot Service School & Office Closed	22	23 6:00 p.m. Peah Potluck in the Sukkah	24 6:00 p.m. Evening Service honoring Chai Circle Donors	25 9:00 a.m. Torah Study 10:30 a.m. Tot Shabbat
26 10:00 a.m. Consecration 6:00 p.m. Simchat Torah Service	27	28 10:30 a.m. Simchat Torah with Yizkor Service School & Office Closed	29	30		

# AVAR CALENDAR

# October 2021

									1 6:00 p.m. Evening Service	2 9:00 a.m. Torah Study 10:00 a.m. Morning Service Celebrating the B'Mitzvah of Ruby Weiss
3 9:30 a.m. Religious School	4	5 4:00 p.m. Hebrew School	6	7	8 6:00 p.m. Family Service	9 9:00 a.m. Torah Study 10:30 a.m. Morning Service Celebrating the Bat Mitzvah of Mia Baldwin				
10 9:30 a.m. Religious School 12:00 p.m. Confirmation & CMI High	11 MINS Closed	12 4:00 p.m. Hebrew School	13	14	15 6:00 p.m. Evening Service B'Mitzvah Retreat (through 10/17)	16 9:00 a.m. Torah Study				
17 9:30 a.m. Religious School 9:30 a.m. 6th/7th Grade ADL Program 12:00 p.m. Confirmation & CMI High	18	19 4:00 p.m. Hebrew School	20	21	22 6:00 p.m. Evening Service	23 9:00 a.m. Torah Study 10:45 a.m. MLK Celebration				
24 9:30 a.m. Religious School 12:00 p.m. Confirmation & CMI High	25	26 4:00 p.m. Hebrew School	27	28	29 6:00 p.m. Evening Service	30 9:00 a.m. Torah Study 10:30 a.m. Morning Service Celebrating the Bat Mitzvah of Ada Semmel				

## CANTOR'S NOTES *continued...*

Holy Day Quartet. Their return will bring back the glorious choral High Holy Day music you so loved in the past. It is amazing how we just assume this wonderful Jewish Music will always be there, until it is taken away from us. The Rabbi and myself are endeavoring to meld the old with the new and create new feelings of awe and wonder for the High Holy Days. Join us and be amazed!

Be sure to check the weekly e-news and our website calendar for the correct times and dates. September will be arriving with a roar this year and it can only mean wonderful things to come, but in many ways it is also a re-opening and there may be updates and re-adjustments so it is *very important* that you check the e-news and website weekly for any changes!

## PRESIDENT'S MESSAGE

*continued...*

The Board of Trustees and its Executive Committee, as well as the Temple Endowment Fund Committee are composed of volunteers who are elected by the congregation, however there are also several other important committees of volunteers that support the governance and administration of our congregation, and are vital to its success. We are always seeking members of the congregation to participate in committees such as Development, Finance, Membership, Nursery School, Nominating, Personnel, Religious Education and Ritual.

The need for volunteers is great, and opportunities to make a difference in the lives of our sacred community are as varied as your interests. Please consider joining a committee or becoming involved in activities of congregational life. For more information or to volunteer, please contact our office at (203) 288-3877 or email us at [shalom@cmihamden.org](mailto:shalom@cmihamden.org).

Make this your 5782 New Year's resolution!  
L'Shanah Tovah!

## JOIN CMI'S NEW ENVIRONMENTAL ADVOCACY GROUP

Come fulfill the mitzvah of *shomrei adama*, protecting our earth for us and future generations. This past March, several congregants formed a new climate change advocacy group. We plan to join Dayenu, a national Jewish environmental organization which is part of the Jewish Council of Public Affairs and create our own "Dayenu Circle" at CMI. In accordance with our values here at CMI, we are also looking into joining the Connecticut chapter of the Inter-Religious EcoJustice Network, a group comprising congregations from ten faiths.

As a part of these organizations, we will engage in local, state and national legislative advocacy, bring speakers to educate our community, and support green energy choices. All are welcome, regardless of your age, area of interest and level of experience. To learn more, please email Allan Hillman at [ahillman.esq@gmail.com](mailto:ahillman.esq@gmail.com) or call him at 860-878-0826.



## RED CROSS BLOOD DRIVES

**Monday, September 20, 8:30 AM - 1:30 PM**

**Tuesday, October 5, 8:30 AM - 1:30 PM**

We are excited to once again partner with the American Red Cross for two upcoming blood drives. We will be working together to give back to the community in a truly life changing way, since each donation we collect can save up to three lives!

Please call the Red Cross at 1-800-RED-CROSS (1-800-733-2767) or visit [redcrossblood.org](http://redcrossblood.org) and enter Mishkan to schedule an appointment.



**SEPTEMBER 3**

Sylvia Insler Baser \*  
 Hyman Birenbaum \*  
 Irving Block \*  
 Mildred Bolton  
 Lewis Bush  
 Edward Campbell  
 Johanna Cleiff  
 Rose Cohen  
 Pearl Cohen  
 Harry Drabkin  
 Frances L. Feinn \*  
 Eva C. Feinstein \*  
 Edith Friend  
 Benjamin L. Goodman \*  
 Eva Heller Goodman  
 Evelyn Shukovsky Gordon  
 Lena N. Henchel \*  
 Barbara Horwitz  
 Joseph Hozer  
 Caryl Johnson \*  
 Jacob Johnson \*  
 Iris Kaplan  
 Fay Kauffman \*  
 Kenneth J. Koufman \*  
 Charles Kushlan \*  
 Sarah Manasevit  
 Stella Mendelsohn \*  
 Marcia Mersey \*  
 Stella Koskoff Nahum \*  
 William S. Perloth \*  
 Sadie Roseman  
 Herbert S. Sacks MD \*  
 Marjorie Smith  
 Ms. Barbara Susman  
 Beatrice Wallman \*  
 Bertram Weil \*  
 Irmgard Steinhardt Weiss \*  
 Seymour Zellman

**SEPTEMBER 10**

Samuel Allen  
 Benjamin Arrick \*  
 Risa Gordon Becker  
 George Bostin \*  
 Arnold Brown  
 Joseph Cahn \*  
 Joseph Chetrick \*  
 Bertha Drabkin  
 Richard A. Fuchs \*  
 Beatrice Gesmonde \*  
 Rochelle Sosne Glaser  
 Frank M. Goldsmith  
 Mitchell Gompertz \*  
 Lee Green  
 Steffa Harrison \*  
 Henry Herz \*  
 Hyman Jacobs \*  
 Rosaline (Rosh) Kagan  
 Frances Kaplan  
 Dr. Leopold (Levi) Kleeberg \*  
 Eugene H. Kone \*  
 Sylvia B. Koufman \*  
 Walter Lesnick  
 Phillip Mackler \*  
 Frances Manasevit  
 Henry Mersey  
 Robert Ravich  
 Mark Resnick  
 Molly Rosenthal \*  
 Irving Saltz \*  
 Selma Kahn Schoenberger \*  
 Harold Lewis Schwartz \*  
 Lesley Siegel  
 Meyer Silverman  
 Alfred Simon \*  
 Annie P. Skolnick  
 Richard M. Thalheimer \*  
 Nathan Ticotsky  
 Sarah B. Trotsky \*  
 June Waldman  
 Ethel Weisbart \*  
 Joan Lapidés Wingate \*  
 Cantor Arthur Yolkoff \*  
 Yetta Zimmer

**SEPTEMBER 17**

Anita Beloff  
 Rosalind Berman  
 Ethel Bleich  
 Stanley Buetens  
 Evelyn Carmody  
 Samuel Cohen \*  
 Mary Feierstein \*  
 Leo Feinstein \*  
 Barry L. Goodman \*  
 Evelyn Greenblatt  
 Mrs. Marilyn Grossman  
 Joan Joffe Hall  
 Charles Horn  
 William N. Kauffman \*  
 Codman Kruger \*  
 Robert Landowne  
 Seymour Lemberg  
 Howard Levenson  
 Murray Allen Levin \*  
 Lois Postol Levin  
 Ida L. Levy \*  
 Rose Levy  
 Charles Lichtenstein \*  
 Henry Meyers Machol Jr. \*  
 Dr. Edward S. Mack  
 Fanny Lurier Morris \*  
 Joseph D. Muhlfelder \*  
 Nathan A. Myers \*  
 Saul Pollack  
 Dr. Arthur A. Rubin \*  
 Rachel Golden Rudnick \*  
 Ida June Sauerteig  
 Rosalind Schaefer Savitsky  
 Henry Schwarzschild \*  
 Richard Lawrence Shelling \*  
 Irving Spatz  
 Lillian G. Tessler \*  
 Marilyn Unger \*  
 Herman Vener  
 Julius L. Wareck \*  
 Andrea Werner

**SEPTEMBER 24**

Esther Myers Adler \*  
 Sandra Adler  
 Marie Lhevine Aries  
 Dr Boris M. Astrachan \*  
 Bette S. Bender \*  
 Isaac Breslav \*  
 Alfreda M. Button \*  
 Jack Abraham Cohen  
 Robert C. Cooper  
 Gladys Field  
 Abraham Firtel \*  
 Lawrence P. Gennett  
 Helen Starin Harrison \*  
 Ann Hinds  
 Alice Kaminsky  
 Samantha Karpel  
 Pearl Kasper  
 Nathan I. Kleiner \*  
 Robert T. Levine \*  
 Herbert Lipshez  
 Gertrude Gerson Marks \*  
 Frances Evans Merberg  
 Laura Beth Meyers \*  
 Florence E. Olinsky  
 Shirley Racusin  
 Harriet G. Rashba \*  
 Ethel Rosenblatt  
 Sophye L. Rosenthal \*  
 Morris Rosenthal \*  
 Rella Rubenstein \*  
 Moses S. Sagal \*  
 Sidney Schaefer \*  
 Theodore Shaker  
 Leo Sklarz Sr.  
 Olga G. Unger \*  
 William Weinstein \*  
 Evelyn G. Zalon \*

**IN SYMPATHY**

Joel Roseman on the passing of his sister, Bernice Abrams

Irma Bachman on the passing of her husband, Robert Bachman

Velma Grodd on the passing of her husband, Stuart Grodd

Joan Shapiro on the passing of her step mother, Sabina (Pidgeon) Shapiro

**~ IN ~  
 MEMORIAM**

Bernice Abrams  
 Stuart Grodd  
 Robert Bachman  
 Daniel Klein  
 Emilie Schwartz

*May their memory  
 be for a blessing*

## OCTOBER 1

Dr. Robert S. Adams \*  
 Louis Aronson  
 Eva Sheftel Bershtein \*  
 Walter Terry Breslav Jr.  
 Sonia Brown \*  
 Bernard Chertow \*  
 Seymour Aaron Cohen \*  
 Samuel Crane  
 Gary Eager  
 James Freedman  
 Mary Fribush  
 Frederick J. Geisinger \*  
 Nancy Goldenberg  
 Moss Gompertz \*  
 Betty Z. Greenberg \*  
 Caroline Schoenberger Hahn  
 Gerald S. Heller \*  
 Lena Heller  
 Earle E. Jacobs Jr. \*  
 Sidney Kleper  
 Peter Ellis Mendelsohn \*  
 Eleanor Ominsky  
 Elaine Paul  
 Harold Perlin \*  
 Ruth Samuels \*  
 Frank J. Schaefer  
 Sol S. Scholder \*  
 Dr. Louis M. Serling \*  
 Louis Shafer \*  
 Henry M. Shartenberg \*  
 Benjamin Sklaver  
 Sydney L. Solomon \*  
 Nathan Sussman  
 Gerald Weissman \*  
 Israel Wilensky  
 Julius Zanker

## OCTOBER 8

Clara Shafer Adams \*  
 Albert L. Bolton  
 Harry Bromberg \*  
 Richard Byer  
 Anthony R. Cannon \*  
 Arthur Caplan  
 William Eisner \*  
 Ronald Ferguson \*  
 Dorothy Freedman  
 Samuel Gingold \*  
 Aaron Goldberg \*  
 Leila Gompertz  
 Arthur Jerome Grove  
 Barbara R. Hershenson \*  
 Jack Kaplan  
 Benny Kerber  
 Mabel R. Klebanoff \*  
 Ruth Kliger \*  
 Merwin M. Krevit \*  
 Barbara Kupferberg \*  
 Larry Laycob  
 Lee Leventhal  
 Alice MacDonald  
 Bessie Milner  
 Richard Louis Moore  
 Julius L. Popowich \*  
 Arthur M. Ross Sr. \*  
 Sarah (Sockie) Schaefer  
 Richard Schwartz  
 William H. Silver \*  
 Judge David W. Skolnick  
 Jennie Stern  
 Charlotte Styles \*  
 Lilyan J. Ullman \*  
 Sylvia Ullman \*  
 William Wallack \*  
 Irene Warnk  
 Jane Wysolmerski  
 Marc Zimmerman

## OCTOBER 15

Joseph Arovas \*  
 M. Frederick Batter \*  
 Steven Beck  
 Vitta Berger \*  
 Samuel Berger \*  
 David B. Bershtein \*  
 Mr. Jordan Braverman  
 Virginia H. Bruson \*  
 Fred Cleiff  
 Bess Cohen  
 Jessica Miller Craig  
 Yvette Eder  
 Meyer Eisenberg  
 Abraham A. Fisher \*  
 Sigmund Gallert  
 Milton Greenberg  
 Edith Sylvia Pinto Hallo \*  
 Sharon Chasin Frankel Hoxley  
 Rachel Jacobs \*  
 Dr. Bernard Leon Kartin \*  
 Edward Kasper  
 Jerome Saul Klein  
 Dorothy Fuchs Koskoff \*  
 Joseph M. Koufman  
 Dr. William Mendelsohn \*  
 Fanny Milles \*  
 Robert Naden  
 Mortimer J. Newman \*  
 Samuel Polsky \*  
 Betty Puklin  
 Alexander Rosenthal  
 Rose Yayer Rundback \*  
 Judith Schwartz  
 Miriam Setlow  
 Greta Simon \*  
 Lionel Sirkin  
 Abdul D. Steinbach \*  
 Isabel Stitelman  
 Kate Sturtz  
 Rachel Sugeneheimer \*  
 Esther Feinstein Taxter \*  
 Miriam Lee Tropp  
 Joseph H. Ullman II \*  
 Flora Rosenthal Weil \*  
 Abraham Zuckerman  
 Clifford Zundell

## OCTOBER 22

Rita Alpert \*  
 Vivienne L. Bassett \*  
 Birdie C. Berman \*  
 Thelma Bolsky  
 Barbara Bruson Burns \*  
 Dorothy Cassin  
 Lucie Dale  
 Irving Eisen  
 Rosalie Fagelson  
 William Goodkind  
 Michael Hankin  
 Lester L. Hershman \*  
 Pearl Karmasin \*  
 Louis Lapides \*  
 Vivian Berman Lewis \*  
 I. Albert Lipman  
 Mariluz C. Mermelstein \*  
 Saul S. Milles M.D. \*  
 Vivian Milstone \*  
 Emma Newman \*  
 Hoang Thi Nga \*  
 Nathan Rosenthal  
 Anna Schwarzschild nee  
 Rosenfelder \*  
 Herbert Setlow  
 Abe Shiffrin  
 Ethel Ullman Silverman  
 Miriam Pagter Spear \*  
 Bernard A. Steinbach \*  
 Frank Unger \*  
 Mina Wolfe \*  
 Nancy Woodbridge  
 Felicia Zanker-Masucci

## OCTOBER 29

Herman Alpert \*  
 Morris Arovas  
 Irving Bachman  
 Max L. Baker  
 Elihu Berke \*  
 Florence Berkowitz \*  
 Leopold Besser \*  
 Jay Bovilsky  
 Neal Bregman  
 Ursule Felix Cahn \*  
 Mr. Charles Cahn \*  
 Joyce Cooley Cahn \*  
 Benjamin H. Carroll  
 Ada Cohen  
 Sadie Cohen  
 Maurice J. Dunn  
 Gerald Feldman  
 Norman Field  
 Samuel M. Finer \*  
 Ray Goldberg  
 Millie Goldberg \*  
 Sherman Arnold Goodman \*  
 Leonard Hillman  
 Rose Kabatznick \*  
 Herbert P. Karlsruher \*  
 Fanny Kern \*  
 Linda Kohn  
 Melvin Kosowsky \*  
 Abraham Kosowsky  
 Julia La Frantz \*  
 Herbert N. Levy \*  
 Morton B. Lewis \*  
 Sol Peter Lipman  
 John E. Loeb  
 Samantha Lauren Mack  
 William J. Mack Sr.  
 Isadore Manasevit  
 Edward C. Millen \*  
 Allan A. Moore \*  
 Belle Shirley Moscovitz  
 Mae S. Perlin \*  
 Emil Mark Polski  
 Jennie M. Rosenbluth \*  
 Maurice H. Rudnick \*  
 Robert Ruth \*  
 Michael Jay Schaefer  
 Abraham Soffer \*  
 Serafima Sorochan  
 Louis Spodick  
 Bertha M. Thalheimer  
 Rosalyn Vener  
 Santo Vitale  
 August Weil \*  
 Gerald Yudkin  
 Samuel H. Yudkin \*

Anyone may choose to preserve the memory of their loved one for a donation of \$500 for an individual plaque, or \$450 each if purchasing more than one. You may order memorial plaques online through your ShulCloud account ([cmihamden.org/donate](http://cmihamden.org/donate)) or by using this order form.

As we continue to celebrate 180 years as a congregation, please consider preserving the memory of your loved ones on CMI plaques. By doing so, they become a special part of our congregation's celebrated history.

*“...who donates much to charity becomes the richer for it...”*

Zohar iii 110b

**APRIL 1, 2021– JULY 1, 2021**

**ENDOWMENT FUNDS:**

(invested to generate annual income for specific purposes)

**General Fund**

Susan McDonald & Corey Stone

Joel & Cindy Kramer

Joel & Cindy Kramer

Joel & Lorraine Roseman

**In Memory of**

ARTHUR KRAMER, beloved father

BLANCHE KRAMER, beloved mother

MILDRED FESTA

**Cemetery Fund**

Peter & Saralee Black

Ira & Sara Brody

Ira & Sara Brody

Ira & Sara Brody

Ira & Sara Brody

Andrew & Maryann Postman

Kenneth Winer

**In Memory of**

LOUIS BLACK

ARNOLD BRODY

GLENNA BRODY

ISADORE STRAUSS

LILLIAN STRAUSS

P.F.C. ERIC SOUFRINE

FLORENCE WINER

**Robert E. Goldberg Peace & Justice Fund**

Diane Drozd

Richard Ruth & James North

Bamboo Solzman

Bertram & Martha Weisbart

Bertram & Martha Weisbart

Bertram & Martha Weisbart

Bertram & Martha Weisbart

**In Memory of**

VALENTINE TUCKELL

VIVIAN HUBELBANK RUTH

MARY KLEINER

PHYLLIS WEISBART LITOFF

VALENTINE TUCKELL

DAYA WEISBART

ETHEL WEISBART

**Bernard D. Miller Fund (youth)**

Charles & Elinor Miller

**In Memory of**

BERNARD D. MILLER

**Isidor E. Offenbach Musical Service Fund**

James & Susan Wildes

James & Susan Wildes

**In Memory of**

LISA KIRSCH

PAULA KIRSCH

**Religious School Trust Fund**

Marilyn Rittner

**In Memory of**

DOROTHY COHEN

**J. Yale Rubin Fund**

Carole Greenbaum

Paul & Ilene Kauffman

Jerome & Cecelia Serling

Richard & JoAnne Zitser

**In Memory of**

CLARA WRUBEL

HAROLD GREENBAUM

HAROLD GREENBAUM

HAROLD GREENBAUM

**Patt Stitzel Campership Fund (youth)**

Elaine Blumenthal

**In Memory of**

MORRIS STROMFELD

**TARGET AREAS: (meant for immediate use of funds)**

**General Fund**

Bertram Frankenberg, Jr. (z'l)

Priscilla Jencks

Richard Mei, Jr.

Linda Proscio

Dr. David Silverstone's Children

**In Appreciation of**

DR. DAVID SILVERSTONE,

our loving father

**In Celebration of**

SUSAN MCDONALD & COREY STONE

becoming new grandparents

Allon & Merav Canaan

Roberta Lester

Norman & Marian Adams

David & Lynne Auslander

Estelle Baltimore

Elizabeth Barnston

Nancy Baum

Larry & Phyllis Bausher

Larry & Phyllis Bausher

The Berdon Family

Irwin Braverman

Lynn Bullard

Stuart & Hedy Bush

Marjorie Chase

Noel & Iris Chernosky

Nicholas Cimmino

James Cohen & Frances DeToro

Marvin & Arlene Cohen

Marvin & Arlene Cohen

Michael Dimenstein &

Hedda Rubenstein

Michael Dimenstein &

Hedda Rubenstein

Regina Dubin

Leonard & Stephanie Farber

John & Toby Gehm

Andrew Graham

Paul & Deborah Greenbaum

Sarah Greenblatt

Sarah Greenblatt

Sarah Greenblatt

Sarah Greenblatt

Sarah Greenblatt

Sarah Greenblatt

Judith Hahn

Judith Hahn

Judith Hahn

Judith Hahn

Benjamin & Maria Kahn

Cynthia Kanell

Gerald & Geraldine Katz

John Keegan & Dana Brozinsky

Sheila Klein

Ruth Koizim & Family

Carolyn Kone &

Allan Rubenstein

Jerome Korman

Jerome Korman

Joel & Cindy Kramer

Nancy Kramer

Wendy Lebson & Family

Sidney & Nancy Lejfer

Larry & Susan Liebman

Nancy Moss-Racusin

Nancy Moss-Racusin

Ellen Nasper

Ellen Nasper

The Nelkin Family

Diana Pacetta-Ullmann

Anita Perlman

Linda Proscio

Linda Proscio

Eleanor Rachleff-Serow

David Rodnick

**In Honor of**

RABBI HERBERT BROCKMAN,

the most amazing person

DAVID SILVERSTONE'S new grandson

**In Memory of**

MORTY ADAMS

ROBERT BACHMAN

IRVING BERKOWITZ

JACK D. BARNSTON

MILDRED GROVES

SHIRLEY BRUSKIN

JULIA LEVINE

DAVID D. BERDON

MURIEL BRAVERMAN

ADELE ALTSCHULER

NECIA BUSH

BERTRAM FRANKENBERGER, JR.

LOUIS CHERNOSKY

BARBARA MILLER-CIMMINO

LYDIA LEVINE

AARON COHEN

ROBERT BACHMAN

LILLIAN DIMENSTEIN

HOWARD FIEDLER

BERTRAM FRANKENBERGER, JR.

MORRIS FARBER

BERTRAM FRANKENBERGER, JR.

LOUIS PIOUS

BERTRAM FRANKENBERGER, JR.

HAROLD GREENBAUM

EVELYN L. GREENBLATT

MORTON H. GREENBLATT

BRUIN T. LIPMAN

EDNA HELPERN LIPMAN

I.A. LIPMAN

HAROLD "BUB" HAHN

RUTH SCHEIN

JACK SILBERBERG

MARION SILBERBERG

DANIEL KAHN

ROBERT BACHMAN

MORRIS KARMASIN

ANNA TRAIMAN

ROBERT BACHMAN

BEATRICE KOIZIM

ESTELLE A. KONE

FANNIE KORMAN

MORRIS KORMAN

WILLIAM KRAMER

MORRIS ALDERMAN

JANE SILVERMAN WAIFE

HAROLD GREENBAUM

BERTRAM FRANKENBERGER, JR.

AARON RACUSIN

GARY RACUSIN

AARON NASPER

DORIS NASPER

VALENTINE TUCKELL

THOMAS J. ULLMANN

ELLIOTT PERLMAN

RHODA KORFF

STANLEY PROSCIO

ESTHER SMITH

HARVEY RODNICK



David Rodnick  
Michael & Gale Silverberg  
Joyce Talbot  
Mark Wallman & Cynthia Carr  
Barbara Wareck  
Bruce ZuWalick

RUTH RODNICK  
SIDNEY S. SILVERBERG  
BERTRAM FRANKENBERGER, JR.  
MILTON WALLMAN  
HAROLD GREENBAUM  
JEFFREY M. POSTMAN

**Building Fund**

Diane Lublin  
Mark & Judith Sklarz

**In Memory of**  
TESSIE ROZEN WEISS, loving mother  
LILLIAN ZELLMAN

**Hunger Fund**

Cathy Austin  
Thomas Cole  
Thomas Cole  
Dana & Roberta Friedman  
Dana & Roberta Friedman  
Edith Heiger  
Frederick Rosen

**In Memory of**  
ROBERT BACHMAN  
JACOB BRESLAV  
HELEN BRESLAV  
THELMA FRIEDMAN  
HELEN H. SANDERS  
ROBERT BACHMAN  
DANIEL WELLER KLEIN

**Music Fund**

Jeffrey Kaufman & Ann Rubin

**In Memory of**  
HAROLD GREENBAUM

**Nursery School Fund**

Michael & Erika Forte  
Michael & Erika Forte  
Steven & Alisa Germaine

**In Memory of**  
SYDELLE PERLMAN  
MARCI SELLERS  
BERTRAM FRANKENBERGER, JR.

**Religious School Scholarship Fund**

Donald & Karen Bachman  
Elaine Blumenthal  
Frederick & Beth Richter

**In Memory of**  
DOROTHY COHEN  
DONALD BLUMENTHAL  
HOWARD FIEDLER

**SPECIAL FUNDS:**

**Rabbi Herbert N. Brockman**

Vicki Hobbs & Family

Gerald & Marilyn Fishbone

Marvin & Arlene Cohen  
Jennifer Levin-Tavares  
Sharon Webb

**Rabbinic Endowment Fund**

**In Appreciation of**  
RABBI BROCKMAN with gratitude  
for VAL TUCKELL's service

**In Honor of**  
RABBI BROCKMAN'S well deserved  
JFS honor

**In Memory of**  
FREIDA GLUZBERG  
HAROLD GREENBAUM  
FREIDA GLUZBERG

**Peah Garden**

David & Julie Chevan  
Avi Kamrat & Alison Hoffmann

**Rabbi Immerman's Discretionary Fund**

Linda Proscio

Greenbaum & Armstrong Families  
Elizabeth Koskoff  
Paul & Alice Kosowsky  
Linda Proscio  
Drs Zachary Raines &  
Natalie Hernandez  
Roger Shapiro & Marge Weiner  
Gennadiy Sorochan

**In Appreciation of**  
RABBI BRIAN IMMERMEN  
RABBI BRIAN IMMERMEN  
RABBI BRIAN IMMERMEN  
RABBI BRIAN IMMERMEN  
RABBI BRIAN IMMERMEN

RABBI BRIAN IMMERMEN  
RABBI BRIAN IMMERMEN

Estelle Baltimore

Marilyn Rittner

**In Honor of**  
ROBERT & SUSAN NOBELMAN  
50th wedding anniversary  
ROBERT & SUSAN NOBELMAN  
50th wedding anniversary

Peter & Nany Berdon  
Peter & Nancy Berdon  
Irwin Braverman  
Dana Brozinsky & John Keegan  
Richard Cole  
Richard Cole  
Julie Fireman  
Gerald & Marilyn Fishbone  
Lindy Lee Gold  
Lindy Lee Gold  
Carol Greenhouse  
Carol Greenhouse  
Larry & Roberta Harris  
Larry & Roberta Harris  
Deborah Hoffman  
Deborah Hoffman  
Karen Kimball & Family  
Karen Kimball & Family  
Joel & Cindy Kramer  
Meir & Barbara Kryger  
Meir & Barbara Kryger  
Betsy, Ron, Sammy, & Ryan Ladell  
Lina Lawall  
Joan Lipin  
Joan Lipin  
Howard Lurie  
Helen & Buddy Mellion  
Marilyn Rittner  
Arthur Rosenbloom  
Ellyn Ross  
James Shure  
Judy & Mark Sklarz  
Judy & Mark Sklarz  
Diana & Charles Wakerley  
Ben Solnit

**In Memory of**  
ANN COHEN  
LOUIS BERSON  
MOLLY BRAVERMAN  
ISABELLE WALTON  
CLARE COLE  
RICHARD H. COLE  
BERTRAM FRANKENBERGER, JR.  
VALENTINE TUCKELL  
ANNETTE E.P. GOLD  
MARVIN CHAUCER GOLD  
DOROTHY ELEANOR GREENHOUSE  
HERMAN ROBERT GREENHOUSE  
ELIZABETH HARRIS  
JAMES WELSCH  
MARILYN GRENINGER  
MARK GRENINGER  
MAGDA SCHNEIDER  
DR. SUSAN SPENCER  
HAROLD GREENBAUM  
DR. EARL ROSENBLUM  
SAMUEL KRYGER  
BERTRAM FRANKENBERGER, JR.  
ARNOLD LAWALL  
ABRAHAM LEVIN  
ANNA LIPIN  
MICHAEL HOZER  
ROBERT BACHMAN  
ROBERT BACHMAN  
BERTRAM FRANKENBERGER, JR.  
HINDA H MASSEY  
DANIEL KLEIN  
HAROLD GREENBAUM  
LILLIAN ZELLMAN  
FENMORE R SETON  
ALBERT J. SOLNIT



## Summer Project Gives New Life to Mishkan Israel Cemetery

The Mishkan Israel Cemetery has been a local landmark since 1843, when our congregation's founders consecrated its own burial ground. For generations our cemetery has provided a tranquil and spiritual setting to memorialize family and loved ones who have passed from life. CMI's Cemetery Committee is responsible for planning and overseeing the cemetery's care and maintenance.

This summer we embarked on a project designed to digitize our cemetery records in a modern database and conduct a full inventory of available burial space. We are very fortunate Tovah Lu and Natalie Semmel, sisters, and congregants were assigned to this important project during the break before each are entering their first year at Yale University. Their work consisted of carefully scrutinizing each marked grave as well as cemetery plots sold but yet unoccupied. These young women photographed and recorded notable observations regarding the condition of monuments and the surrounding landscape.



Cemetery Committee chairman, Peter Alpert notes that "This is the most comprehensive effort undertaken in a quarter century to enhance our knowledge of our historic cemetery, its current use, and its future capacity. It was quite impressive to see this project embraced and performed so thoroughly and enthusiastically".

Natalie and Tovah shared their thoughts about their experience. "During our time working in the cemetery, we not only noted what spaces

in the new section are open but also recorded the information on every grave. Since the cemetery is so old, many parts had not been fully mapped out. Now, the online maps more accurately depict the cemetery and include pictures of almost all burial markers. Although the older stones will, unfortunately, continue to age, CMI now has a record of many of them. Working on the cemetery project has been incredibly informative, both of the history of our congregation and to the history of our Greater New Haven area and the Jewish community."

## 2021-2022 CHAI APPEAL

It is with immense gratitude that we acknowledge those families who as of this publication have responded to the menu of additional giving opportunities with a commitment above their standard dues and to the holiday appeal.

### Our Pacesetters:

Anonymous  
 David & Karen Astrachan\*\*  
 Floyd & Letty Caplan  
 David & Julie Chevan  
 David & Allison Cohen & Family\*\*  
 Michael Dimenstein & Hedda Rubenstein\*\*  
 Stanley & Roberta Friedman  
 Sarah B. Greenblatt\*  
 The Hahn Family\*\*  
 Robert Homer & Susan Fishbein  
 James Horwitz & Sandra Allison\*  
 Priscilla Jencks\*\*  
 Ruth Koizim  
 Ethel & Abe Lapidés Foundation  
 Matthew Nemerson & Marian Chertow  
 William & Elaine Ravich  
 Larry Schaefer & Lina Lawall  
 David Silverstone\*  
 Mark & Judith Sklarz

\*Double Chai  
 \*\*Torah Circle

### Additional Gifts:

Elizabeth Barnston, Richard & Alice Baxter, Irwin Braverman, Jacob Crane, Robert & Tamara Epstein, Bernice Giskin, Andrew Graham, Alan Hillman & Penny Marcus, Alvin Klevorick & Susan Bender, Joel & Lucinda Kramer, Diane Rosen, Rabbi Howard Sommer & Dr. Linda Waldman, Andrew Wingate & Tanya Bilchik

**SEPTEMBER WORSHIP SERVICES & STUDY**

**SHABBAT NITZAVIM**

Deut. 29:9 – 30:20

**Friday, September 3**

6:00 p.m. Evening Service

**Saturday, September 4**

9:00 a.m. Torah Study  
10:30 a.m. Morning Service Celebrating  
the Bar Mitzvah of Levi York

**ROSH HASHANAH**

**Monday, September 6**

6:00 p.m. Traditional Service  
8:00 p.m. Contemporary Service

**Tuesday, September 7**

10:00 a.m. Morning Service  
2:00 p.m. Family Service

**Wednesday, September 8**

10:00 a.m. 2nd Day Service  
12:30 p.m. Tashlich at bridge behind Eli Whitney Museum

**SHABBAT VAYEILECH**

Deut 31:1 – 31:30

**Friday, September 10**

6:00 p.m. Evening Service

**Saturday, September 11**

9:00 a.m. Torah Study  
10:30 a.m. Tot Shabbat

**YOM KIPPUR**

**Wednesday, September 15**

6:00 p.m. Kol Nidre

**Thursday, September 16**

10:00 a.m. Morning Service  
2:00 p.m. Family Service

**SHABBAT HA'AZINU**

Deut 32:1 – 32:52

**Friday, September 17**

6:00 p.m. Evening Family Service

**Saturday, September 18**

9:00 a.m. Torah Study

**SUKKOT**

**Tuesday, September 21**

10:30 a.m. Sukkot Service

**SHABBAT VEZOT HABERAKHAH**

Deut 33:1 – 34:12

**Friday, September 24**

6:00 p.m. Evening Service

**Saturday, September 25**

9:00 a.m. Torah Study  
10:30 a.m. Tot Shabbat

**SIMCHAT TORAH**

**Sunday, September 26**

6:00 p.m. Simchat Torah Service

**Tuesday, September 28**

10:30 a.m. Simchat Torah with Yizkor

**OCTOBER WORSHIP SERVICES & STUDY**

**SHABBAT BERESHIT**

Genesis 1:1 – 6:8

**Friday, October 1**

6:00 p.m. Shabbat Service

**Saturday, October 2**

9:00 a.m. Torah Study  
10:30 a.m. Morning Service Celebrating  
the B'Mitzvah of Ruby Weiss

**SHABBAT NOACH**

Genesis 6:9 – 11:32

**Friday, October 8**

6:00 p.m. Evening Family Service

**Saturday, October 9**

9:00 a.m. Torah Study  
10:30 a.m. Morning Service Celebrating  
the Bat Mitzvah of Mia Baldwin

**SHABBAT LECH-LECHA**

Genesis 12:1 – 17:27

**Friday, October 15**

6:00 p.m. Evening Service

**Saturday, October 16**

9:00 a.m. Torah Study  
10:30 a.m. Morning Service

**SHABBAT VAYERA**

Genesis 18:1 – 22:24

**Friday, October 22**

6:00 p.m. Evening Service

**Saturday, October 23**

9:00 a.m. Torah Study  
10:30 a.m. Morning Service

**SHABBAT CHAYEI SARA**

Genesis 2:1 – 25:18

**Friday, October 29**

6:00 p.m. Evening Service

**Saturday, October 30**

9:00 a.m. Torah Study  
10:30 a.m. Morning Service Celebrating  
the Bat Mitzvah of Ada Semmel

*Service times are subject to change. For the most up-to-date information and to hear sample tunes from services, go to <http://cmihamden.org/worship>.*



**ROBERT E. SHURE, INC.**  
 — FUNERAL HOME —

Dedicated to the Dignity and Respect of Tradition.

543 George Street, New Haven, CT 06511

**Robert E. Shure**  
 Founder

**203-562-8244**  
 shurefuneralhome.com

**James M. Shure**  
 President

**Larry Lazaroff** **Arnold's Jewelers**  
 The North Haven Diamond Center

117 Washington Avenue  
 North Haven Shopping Center  
 North Haven, CT 06473

**Phone:** (203) 239-4291  
**Fax:** (203) 230-9287  
**Email:** laztwo@aol.com  
**Web:** TheArnoldsJewelers.com

**Ear Nose and Throat**  
 Specialists of Connecticut

David I. Astrachan, M.D.  
 Craig S. Hecht, M.D.

**David I. Astrachan, M.D.**  
 Ear, Nose and Throat Medicine • Head and Neck Surgery

Phone 203.248.8409  
 Fax 203.281.2905  
 www.entct.com

**Benefit Congregation**  
**Mishkan Israel**

Ask us about  
 establishing a fund, trust or annuity  
 to ensure CMI's future.

Charitable giving strengthens our Community  
 and provides the donor with tax savings.

Jeffrey Hoos  
 Chair,  
 Board of Trustees

Jewish Foundation of Greater New Haven



All of us. One Foundation.

Lisa A. Stanger, Esq.  
 Director  
 203 387-2424 x382  
 lstanger@jewishnewhaven.org





Athena Cummings  
Johns Hopkins University



Spencer McCleery  
Harvard University



# Have you heard?

Our Class of 2021 graduates are attending some of the finest colleges and universities in the world! Discover *The Hamden Hall Experience*: challenging academics, a dynamic learning environment, and faculty who love their craft.

Visiting Opportunities:

Coffee and Campus Tours Sept. 30 / 9-10:30 a.m.  
Oct. 14 / 9-10:30 a.m.

Open House Nov. 7 / 1-3 p.m.

Registration Required

## HAMDEN HALL COUNTRY DAY SCHOOL

Educating students in PreSchool through Grade 12  
1108 WHITNEY AVE. HAMDEN, CT. 203.752.2610  
WWW.HAMDENHALL.ORG TRANSPORTATION AVAILABLE



Steven Zhang  
Yale University



Rebecca McChesney  
Rensselaer Polytechnic Institute

MONUMENTS ERECTED IN ALL CEMETERIES

# *NOLAN'S HAMDEN MONUMENT COMPANY LICHTENSTEIN COMPANY*

323 WASHINGTON AVE., HAMDEN, CT 06518

(203) 288-8486 • (203) 287-1593

CT Toll Free Only (800) 852-8865 • Fax (203) 287-1593

JOHN R. NOLAN

MICHAEL F. NOLAN

nolansmonuments@att.net

# Weller Funeral Home

The oldest Jewish family funeral home serving the Jewish community of greater New Haven with dignity since 1881.

424 Elm Street, New Haven, CT 06511

(203) 624-6912

www.wellerfuneralhome.com

COME TO  
**SIMCHAT TORAH**  
*A Celebratory Evening*

Sunday,  
September 26  
6:00 p.m.

Raise your voice and show off your ruach with lots of singing! Wave the lulav and etrog while dancing around the sanctuary.

**COME CELEBRATE WITH US!**

CMI • 785 Ridge Road Hamden, CT 06517 • 203-288-3877 • www.cmihamden.org

## CMI HHD FOOD DRIVE

It's that time again! CMI High is asking for your participation in the annual High Holy Days Food Drive.

**Make a difference and fill a bag!**

All collected food will be distributed to needy families throughout the community. By donating food, we hope to help those whose fast will not end at sundown.

Please bring a bag of nonperishable food items with you on Yom Kippur. There will be marked drop off stations at the upper and lower parking lots. Please do not bring the bags into the building.

**PLEASE NOTE:** The food bank is not allowed to accept expired food..

Please be generous in helping those less fortunate. Remember...anything you can spare can help!

**Thank You for your time and donation!**

CMI • 785 Ridge Road, Hamden, CT 06517 • 203-288-3877 • www.cmihamden.org

**The Congregation Mishkan Israel**  
785 Ridge Road  
Hamden, CT 06517

Next Bulletin Deadline 9/6/21

Time Value Data  
Deliver No Later than September 1

Non Profit Org  
US POSTAGE  
PAID  
Permit #156  
New Haven, CT

THE CONGREGATION MISHKAN  
ISRAEL BULLETIN

September/October 2021 Series 106, #1  
THE CONGREGATION MISHKAN ISRAEL  
785 Ridge Road, Hamden, CT 06517  
Phone: (203) 288-3877 Fax: (203) 248-2148  
<http://cmihamden.org>

**Rabbi Brian P. Immerman** x236  
[rabbi@cmihamden.org](mailto:rabbi@cmihamden.org)

**Rabbi Emeritus Herbert N. Brockman, Ph.D. D.D.** x243  
[cmirabbi@cmihamden.org](mailto:cmirabbi@cmihamden.org)

**Cantor Arthur Giglio** x244  
[cantorg@cmihamden.org](mailto:cantorg@cmihamden.org)

**Michelle Goldstein**, Religious School Director x237  
[mgoldstein@cmihamden.org](mailto:mgoldstein@cmihamden.org)

**Susan Witten Nason**, Early Childhood Director x245  
[sperry@cmihamden.org](mailto:sperry@cmihamden.org)

**Michael Dimenstein**, President  
[president@cmihamden.org](mailto:president@cmihamden.org)



## 60 Years of Hope on Ridge Road

A celebration of Dr. Martin Luther King Jr.'s legacy and impact at CMI

Join us for a weekend of celebration, worship and learning to commemorate the 60th anniversary of Dr. King speaking at CMI as we re-dedicate our building and our community to the pursuit of justice.

**Thursday, October 21, 7:00 PM: 60 Years of Tzedek.** Remembering Dr. King's visit and re-committing ourselves to pursuing justice.

**Friday, October 22, 5:30 PM: 60 Years of Avodah:** Celebrating the anniversary of our building, its recent listing on the National Historic Register, and all of the sacred work we have accomplished as a community.

**Saturday and Sunday, October 23-24: 60 Years of Kehilah:** Committing ourselves to participate in the life of our community by continuing our Racial Justice education.